

**B.C. Land Surveyor's  
Building Location Certificate of:**

Lot 5, District Lot 26, Galiano Island,  
Cowichan District, Plan 5680

&

Lot 6, District Lot 26, Galiano Island,  
Cowichan District, Plan 5680



Scale 1: 500 (metric) All distances are in metres

Civic address: 232 Southwind Drive  
Galiano Island, B.C.

Parcel identifier number 005-543-444 (Lot 5)

Parcel identifier number 005-543-479 (Lot 6)

charged against titles (Lot 5 & Lot 6)  
easement & RC 2012626

+/- natural boundary as  
shown on Plan 5680  
(present natural boundary may vary)

Surveyor has not confirmed any foreshore  
license or lease.

MONTAGUE HARBOUR

(unconstructed)  
OCEANVIEW ROAD

SOUTHWIND

DRIVE

Lot 6  
Plan 5680

Lot 5  
Plan 5680

Lot 4

Plan 5680

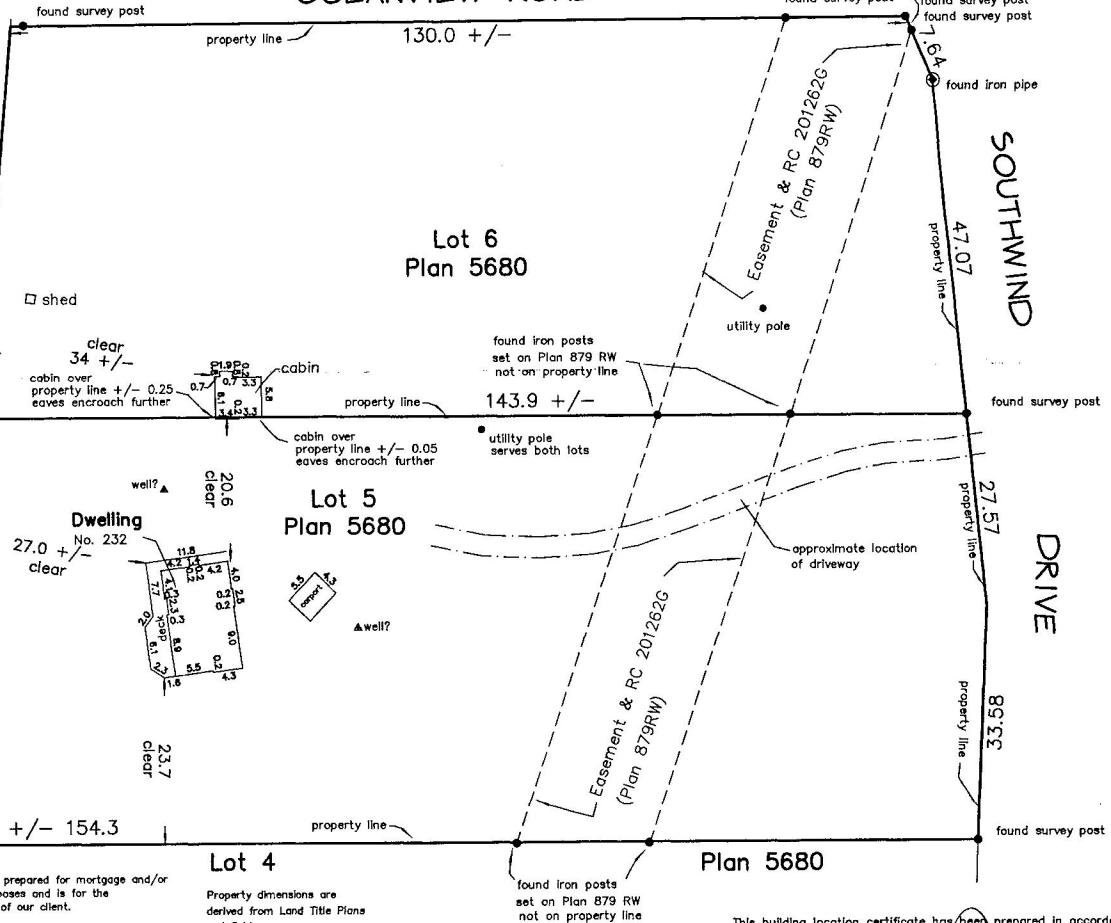

This plan was prepared for mortgage and/or  
municipal purposes and is for the  
exclusive use of our client.

All rights reserved. No person may copy,  
reproduce, transmit or alter this document  
in whole or in part without the written  
consent of the signatory.

The signatory accepts no responsibility or liability  
for any damages that may be  
suffered by a third party as a result of any  
decisions made, or actions taken based  
on this document.

Property dimensions are  
derived from Land Title Plans  
and field survey.

Lot dimensions and clearances may change  
slightly upon complete legal survey.

This document shows the relative location of the surveyed structures  
and features with respect to the boundaries of the parcel described  
above. This document shall not be used to define property lines or  
property corners.

This building location certificate has been prepared in accordance  
with the Manual of Standard Practice and is certified correct  
this 20th day of May, 2008

© This document is not valid unless originally signed  
and sealed.

Glen Mitchell  
Land Surveying Inc.  
1030 North Park Street  
Victoria, B.C.  
V8T 1G6  
tel 385-1712  
fax 385-1713  
email glen @ mitchellsurvey.ca