

Topographic Site Plan Of:
Lot B, Section 7, Range 3 West,
North Saanich District, Plan 16507.

Dated this 1st day of February, 2006.

B.C.L.S. ©

Elevations are based upon geodetic datum.

Elevations & distances shown are in decimal feet.

Scale 1" = 20'



- LEGEND**
- - Existing Level Peg Found
 - - Existing 3rd Flr Found
 - PP - Existing Power Pole
 - - Existing Tree
 - - Existing Firehydrant
 - - Existing Outside Bench
 - - Existing Spot Elevation
 - RP - Existing P. Peg, Top of
 - (P)-Fl, (P)-Pole, (C)-Out, (R)-Depth, (C)-Center
 - (A)-Area, (A)-Volume, (P)-Per

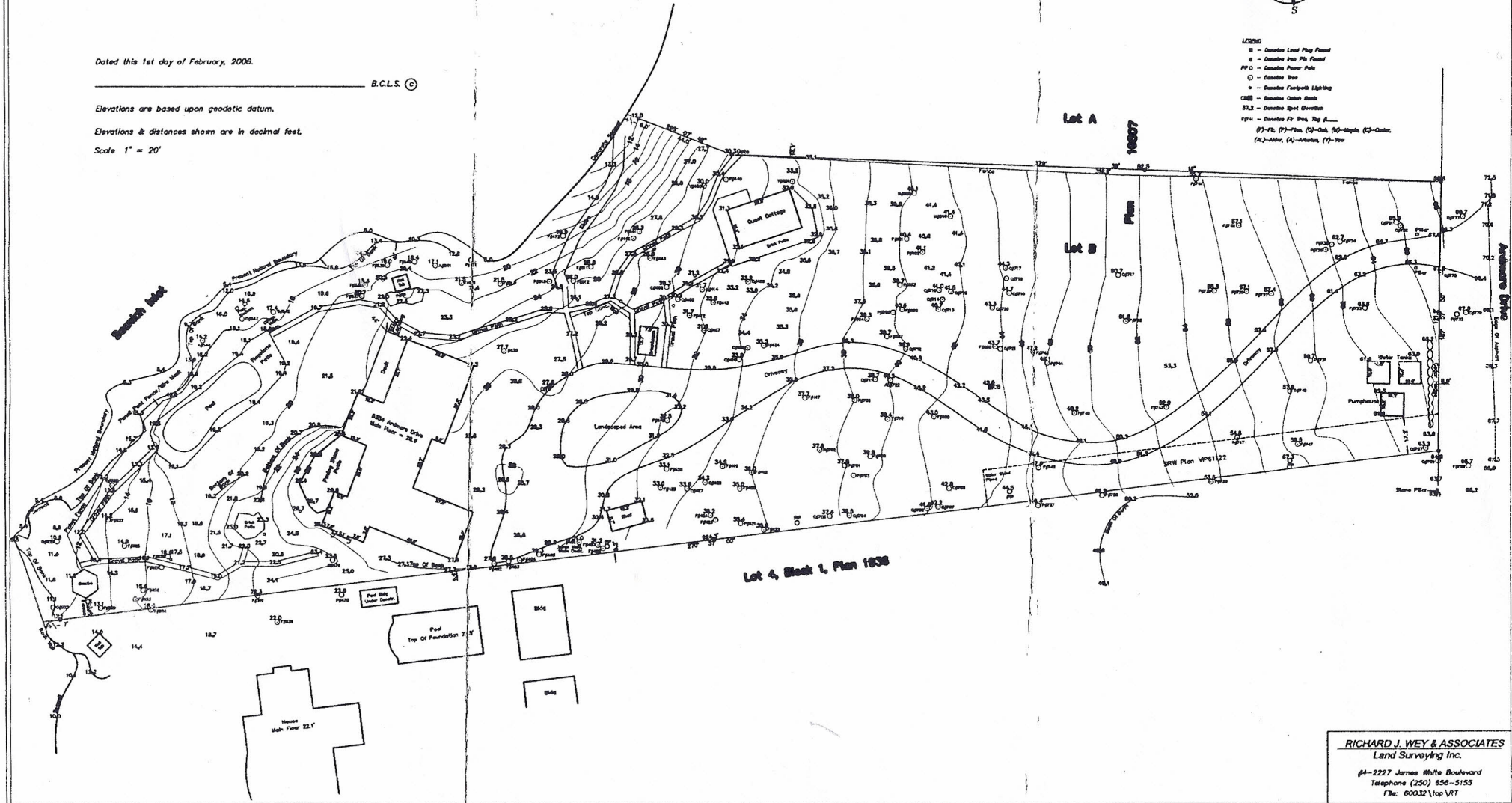

RICHARD J. WEY & ASSOCIATES
 Land Surveying Inc.
 #4-2227 James White Boulevard
 Telephone (250) 656-5155
 Fax: 60032 (top VRT)