

Plan of Subdivision Of
 Lot 93 District Lot 93
 Cowichan District Plan 3784
 S. 15.0 2008

Plan MP _____

Deposited in the Land Title Office on
 Victoria B.C.
 the _____ day of _____ 2008

Registrar

Approved Under the Land Title Act
 this _____ day of _____ 2008

Applying Officer
 Ministry of Transportation

This Plan lies within
 Cowichan Valley Regional District



- General Standards for Part 1 (Type 3) Plans
- General Standards for Part 2 (Type 3) Plans

Distances are in Metres unless otherwise specified.
 Accuracies of bearings are derived from Plan 43137.

From	Ties
LP 1	120 15 39.4
	127 01 32.4
	125 00 43.8
	124 19 54.2
	122 46 61.1
	120 40 25.8
	120 31 81.1
	118 02 37.0
	116 50 37.4
	113 45 129.9
	115 57 129.4

[Signature]
 Registered Surveyor
 Cowichan District
 Richard J. Way
 1155 Highway 101
 Victoria, B.C.
[Signature]
 Richard J. Way
 Cowichan

Relief from strict compliance with
 Section 20(1)(c) of the Land Title Act
 is hereby granted.

Given this _____ day of SEPT 2008

Minister of Transportation

I, Richard J. Way a British Columbia Land Surveyor of Sorely
 in British Columbia do hereby certify that I was present at and personally
 supervised the survey represented by this plan and that the
 survey and plan are correct.

The field survey was completed on the _____ day of AUGUST 2008

The Plan was completed and checked and the sheet(s) filed
 under 52,391

On the _____ day of AUGUST 2008

SIGNATURE OF B.C.L.S.

2 DOCUMENTS
 The Registered Clerks designated herein declare that they
 have entered into a Covenant as represented by the Ministry of Transportation
 and the Cowichan Valley Regional District under Section 219 of the Land Title Act

[Signature] Clerk
[Signature] Clerk

Given this _____ day of AUGUST 2008

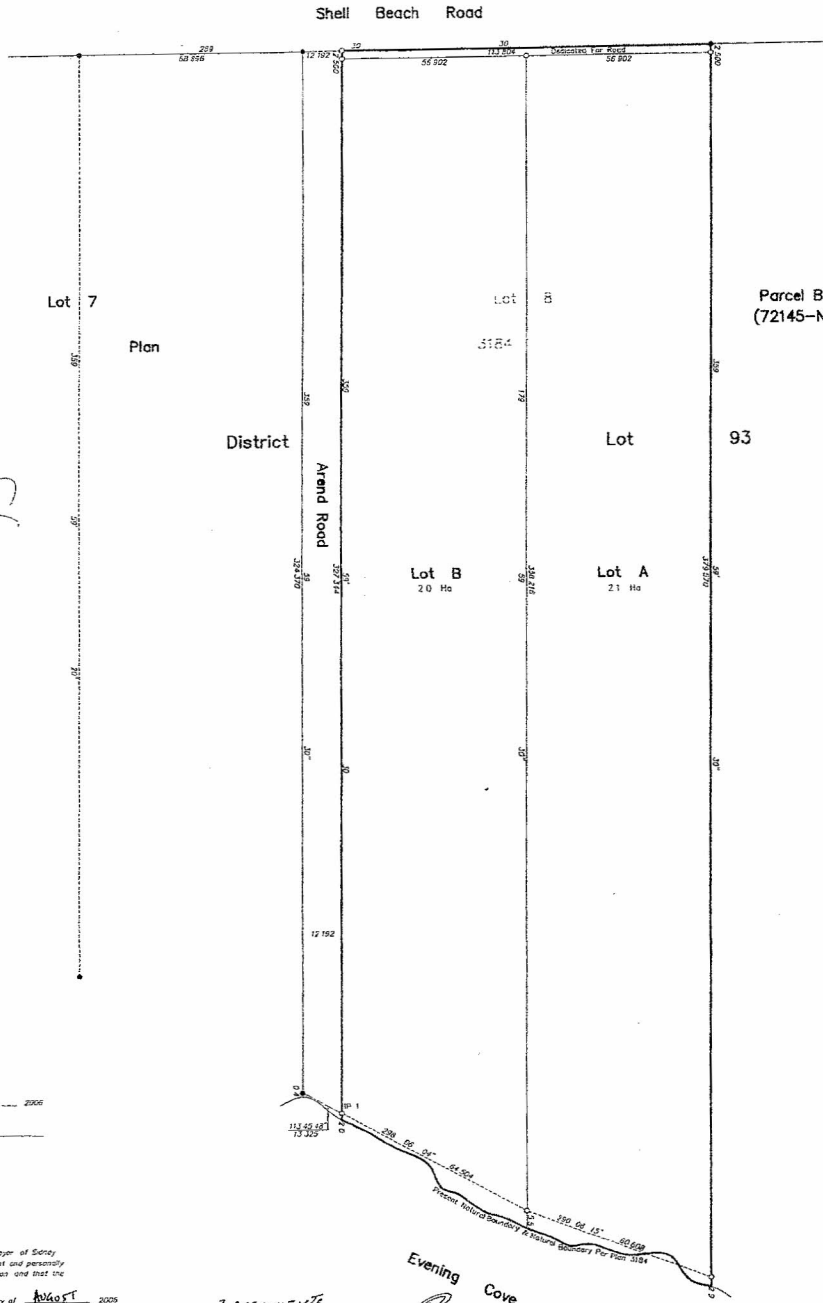

Richard J. Way & Associates
 Land Surveying Inc.
 www.rjway.com
 #1-2227 Sooke White Boulevard
 Sooke, B.C.
 Telephone (250) 656-5135
 Fax (250) 656-1877

01-001-26795