



G. S. 92B. 092

Registrar

This plan lies within the Cowichan Valley Reg

END

ings are astronomic bearings derived Plan 32272.

standard iron post found.

distances are in metres and decimals thereof.

TERED OWNERS:

Philip J. Bowers

Philip J. Bowers

Philip J. Bowers

Occupation

SSAY ALBERTA

WERS & ASSOCIATES

736, 2856 CASWELL STREET,

CHEMAINUS, B.C., V0R 1K0

AIL: pbowers@islandnet.com

PHONE/FAX: 246-4928

File: 2207

PCL B
(DD 72145N)

MORTGAGEE:
X

Authorized signatory

Authorized signatory

Witness as to signatures

Occupation

Address

FEARN WAY

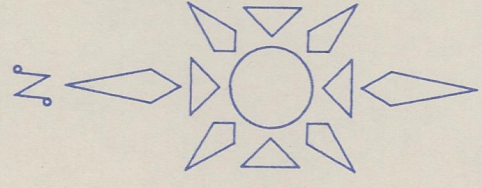
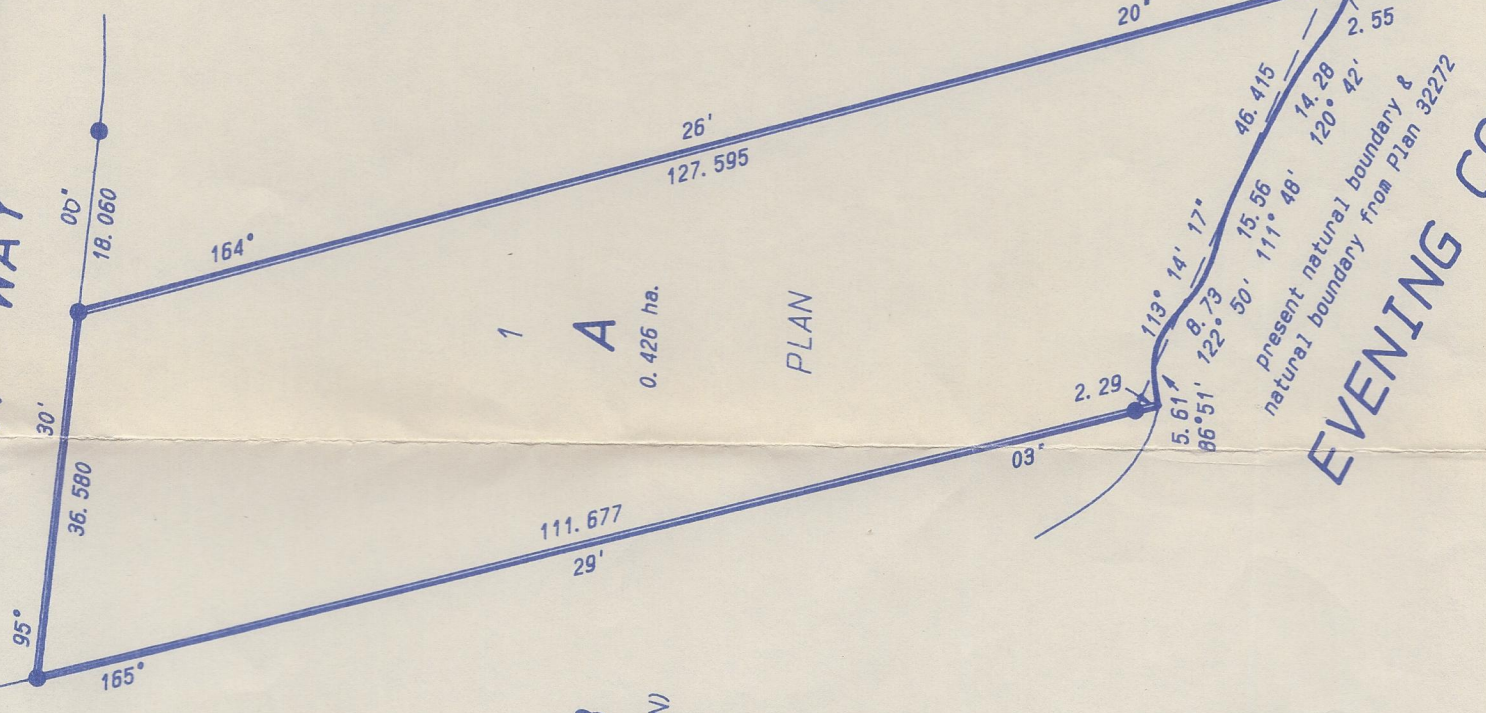

I, Philip J. Bowers, a British Columbia Land Surveyor of the Town of Chemainus, in British Columbia that I was present at and did personally supervise the survey represented by this plan, and the plan are correct.
The survey was completed on the 4th day of

Philip J. Bowers
Philip J. Bowers